

WALWORTH COUNTY  
SURVEYING & MAPPING  
LAKE GENEVA, WISCONSIN

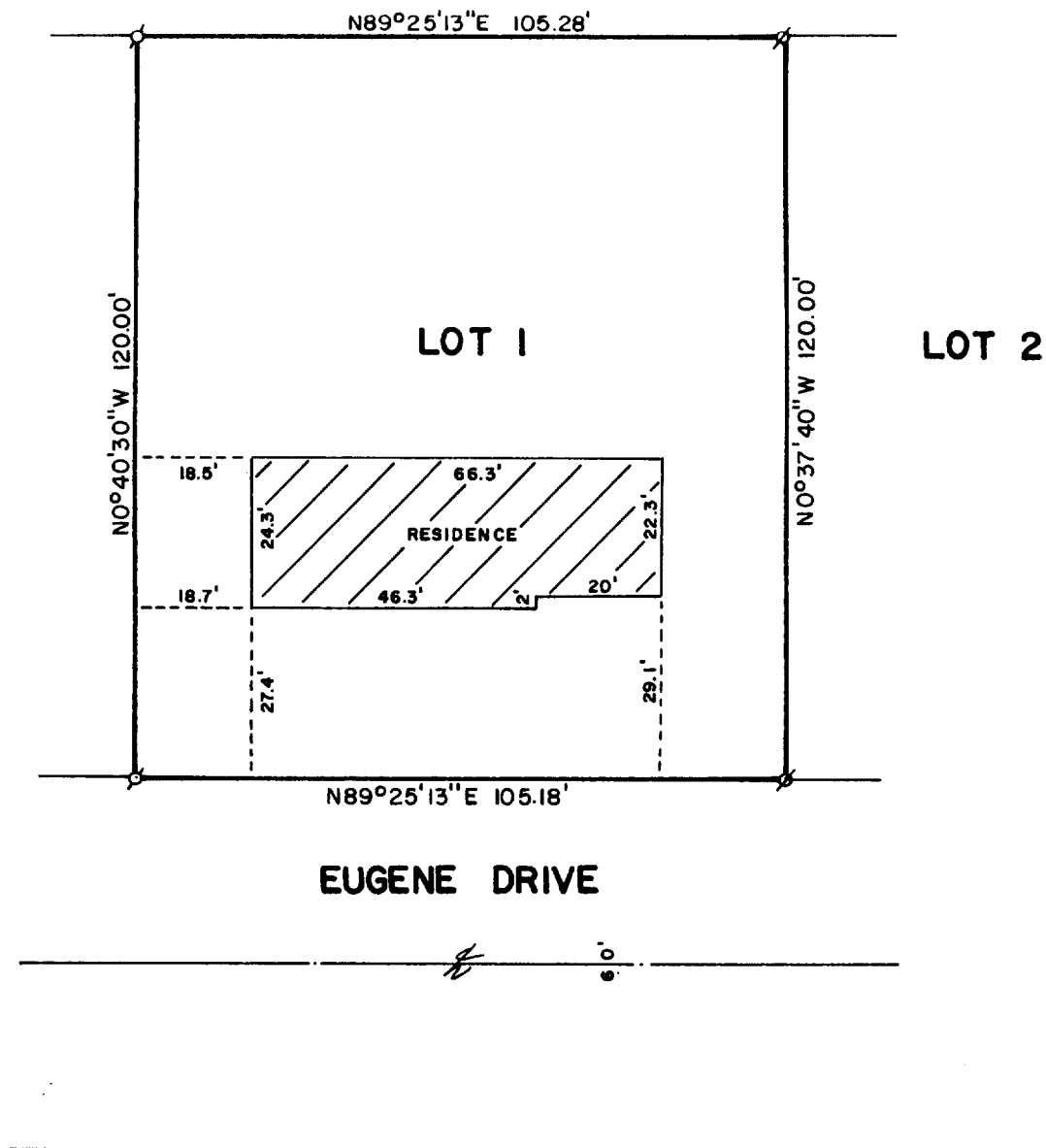

PLAT OF SURVEY OF

LOT 1 OF CERTIFIED SURVEY MAP NO. 1628,  
LOCATED IN THE CITY OF LAKE GENEVA,  
WALWORTH COUNTY, WISCONSIN.

ORDERED BY: ANCHOR SAVINGS & LOAN  
P. O. BOX 508  
LAKE GENEVA, WISCONSIN  
53147



SCALE: 1"=30'

⌀ - IRON PIPE FOUND  
⌀ - IRON ROD FOUND

I, ROBERT M. BAERENWALD, DO HEREBY CERTIFY THAT I  
HAVE SURVEYED THE PROPERTY HEREON DESCRIBED ACCORDING  
TO THE OFFICIAL RECORDS AND THAT THE PLAT HEREON IS A  
CORRECT REPRESENTATION OF THE PROPERTY LINES TO THE  
BEST OF MY KNOWLEDGE AND BELIEF.

*Robert M. Baerenwald*  
ROBERT M. BAERENWALD  
WISCONSIN REGISTERED LAND SURVEYOR, S-1508

*Dec. 30, 1987*  
DATE JOB NO. 1158

NOTE: THIS IS NOT A CERTIFIED COPY UNLESS SEALED.

ZA 1628-1

7-1021